

# Prince of Peace Pre-School Newsletter

Preschool Phone: 419-693-8661



March, 2021



**March Bible Verse:**

*"God can do all things" (Matthew 19:26)*

Dear Parents:

During the month of March, we will learn of Jesus' miracles, His death and His reason for coming. Discussion topics will be how we should keep Jesus in our thoughts and in our words and in our hearts. And that He gave us new life! We will ask ourselves, "What would Jesus do?"



*With Jesus' love and ours,  
Wendy, Marianne and Jamie*

## ***A ministry of Prince of Peace Lutheran Church***

4155 Pickle Road + Oregon, Ohio 43616

Church Phone: 419-691-9407

Sundays: Worship at 8:00 and 10:30 a.m., Sunday School at 9:15 a.m.

John Genszler, Pastor (email [pastorjohn@princeofpeaceoregon.com](mailto:pastorjohn@princeofpeaceoregon.com))

Wendy Kelly, Preschool Director (email [preschool@princeofpeaceoregon.com](mailto:preschool@princeofpeaceoregon.com))

Website: [www.princeofpeaceoregon.com](http://www.princeofpeaceoregon.com)



# ROOM AT A GLANCE

Dramatic Play – Veterinarian Office

Water Table – plastic eggs, alphabet letters

Books –

*Five Green and Speckled Frogs*

*Picture Book about Jesus*

*In Like a Lion, Out Like a Lamb*

Art – Lions and Sheep

Utensil Painting

Shamrocks

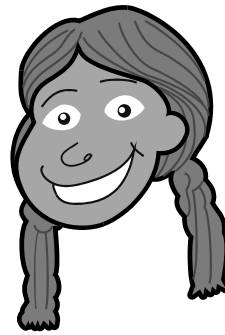

Daylight Savings  
Time begins  
**SUNDAY,**  
**MARCH 14<sup>th</sup>**



## PRESCHOOL REGISTRATION for 2021-2022

Registration is open to all current students, siblings, and members of Prince of Peace. Forms will be available in the cubby room, or from the church office. Open registration will begin April 1<sup>st</sup>. Please let your friends, neighbors and family know! We have found that word of mouth is our best advertisement!

### Fees for 2021-2022

Registration Fee:	\$80.00
T-TH – AM	\$105.00 a month for only 8 months (\$840 for the year)
M-W-F – AM	\$115.00 a month for only 8 months (\$920 for the year)
Pre-K	\$145.00 a month for only 8 months (\$1,160 for the year)

### Note these dates:

March 1 <sup>st</sup>	Registration opens for 2021-2022 for current students and siblings
March 11 <sup>th</sup> and 12 <sup>th</sup>	Show and Tell for T-TH (March 11 <sup>th</sup> ) and M-W-F/Pre-K (March 12 <sup>th</sup> )
March 18 <sup>th</sup> and 19 <sup>th</sup>	Crazy Mixed-Up Backwards Day for T-TH (March 18 <sup>th</sup> ) and M-W-F/Pre-K (March 19 <sup>th</sup> )
March 24 <sup>th</sup>	Preschoolers will be singing in church at the Lenten worship service

**Easter EGG HUNT**  
**Saturday, March 27, 2021**  
**11:00 A.M.**

**Featuring a program, prizes and  
goodies!**

**Everyone Welcome!**



*NOTE: ON THE CALENDAR ARE ACTIVITIES AT PRINCE OF PEACE THAT MAY BE OF INTEREST TO YOU. IF YOU HAVE ANY QUESTIONS, OR WOULD LIKE TO ATTEND, PLEASE SEE JULIE. THEY ARE ALL IN BOLD AND ITALICS, AND NOTED WITH AN ASTERISK (\*).*

# Join us at Prince of Peace For these special events in March!

Join us during Lent for our Wednesday evening services. Lent began February 17<sup>th</sup>, with Ash Wednesday.

## Wednesdays in Lent

**Each Wednesday:** (*Hymnsing begins around 6:30*) Devotional Service at 7:00 p.m.

3/3 – Speaking in Hope

3/10 – Washed in Hope

3/17 – Fed by Hope

3/24 – Hope in Forgiveness

**(Preschool children will sing during the 3/24 service)**

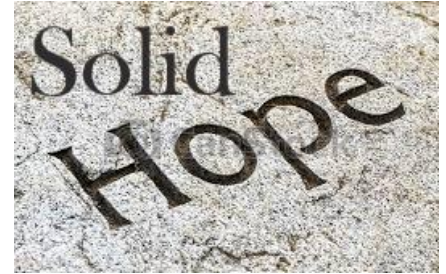

The **Sunday Series** is COURAGE: Biblical Stories of finding Courage in Christ

2/28 – Daniel

3/7 – Ruth

3/14 – Joseph

3/21 – Stephen

3/28 – Palm Sunday – Courage in the Crowd

4/1 – Maundy Thursday – Courage of a Servant - We will have service at 7:00 p.m.

4/2 – Good Friday – Courage of the Savior - We will hold two (identical) services: 5:00 p.m. and 7:00 p.m.

4/3 – Easter Vigil – Courage of the Pharisees (Joseph/Nick) - We will have service at 5:30 p.m.

4/4 – Resurrection Day – Courage of the Witnesses - We will hold three services at 8:00 a.m., 9:30 a.m., and 11:00 a.m.

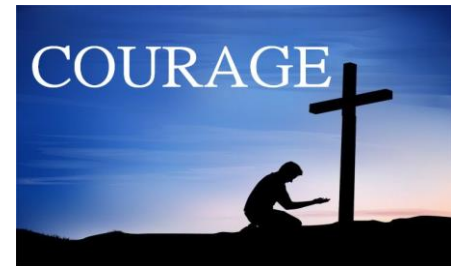

WORSHIP  WITH US!



## **WEEKEND LENTEN WORSHIP**

Saturday Worship: 5:30 p.m.

Sunday Worship at 8:00 and 10:30 a.m.

Palm Sunday Weekend – March 27<sup>th</sup> – 28<sup>th</sup>

Maundy Thursday – April 1<sup>st</sup>

Good Friday – April 2<sup>nd</sup>

Easter Vigil – April 3<sup>rd</sup>

Easter Sunday – April 4<sup>th</sup>

## **MARK YOUR CALENDAR:**

**HELP US CELEBRATE OUR LUTHERAN SCHOOLS BY ATTENDING WITH YOUR CHILDREN ON WEDNESDAY, March 24<sup>th</sup> AT 7:00 p.m., AS WE RECOGNIZE THE MINISTRY OF OUR PRESCHOOL, AND CELEBRATE OUR CHILDREN AS THEY SING IN WORSHIP! ALL ARE WELCOME!**



The Lutheran Church-Missouri Synod is a Christian church that believes and teaches that:

- the Bible is the Word of God
- Jesus Christ is the Son of God and the only Savior for all people

One of the primary purposes of the church is to share the Good News of Jesus Christ and to teach His Word (the Bible) to people of all ages. From

the beginning of our church body, Christian education for the children has been a high priority. It continues to be a strong emphasis in our ministries. We operate over 6,000 Sunday Schools in our churches in the United States, with over 67,000 children involved in learning about Jesus.

**Why do Lutherans sponsor a Lutheran school?**

Lutherans have established schools in the United States since 1640. The reasons for opening and maintaining these schools have varied across the country and throughout history. All can be traced to six goals. Some schools will exist for all six reasons, others for only 2 or 3 of them. Each is a valid reason for the establishment and maintenance of a Lutheran school.

- To nurture faith
- To grow in grace and knowledge
- To teach the Word
- To communicate and establish Christian values
- To equip for Christian service
- To reach out with the Gospel to others

**Number of Lutheran Schools:**

Early Childhood Centers 1,914  
 Elementary Schools, 827  
 High Schools, 95

**Where do the children who attend Lutheran elementary schools go to church?**

39% are members of the LCMS congregation, which operates the school  
 5% are members of other LCMS congregations  
 3% are members of other Lutheran denominations  
 36% are members of other Christian churches  
 17% claim no church membership



**How many children attend our Lutheran schools?**

More than 181,000!

**31,023 Students in Before/After School Care**

**Our Prince of Peace Christian Preschool** was founded in 1989 at the encouragement of Pastor Don Weiss. Hundreds of children have passed through the preschool classroom in 31 years. Today, our staff includes Wendy Kelly, Administrator and teacher; Marianne Kelly, teacher; Jamie Campbell, teacher's aide; and Erin Stine, substitute. We are thankful for our Lutheran School at Prince of Peace, for our faithful and energetic staff, for the children and their parents, and for a congregation that is supportive of this ministry in so many ways!

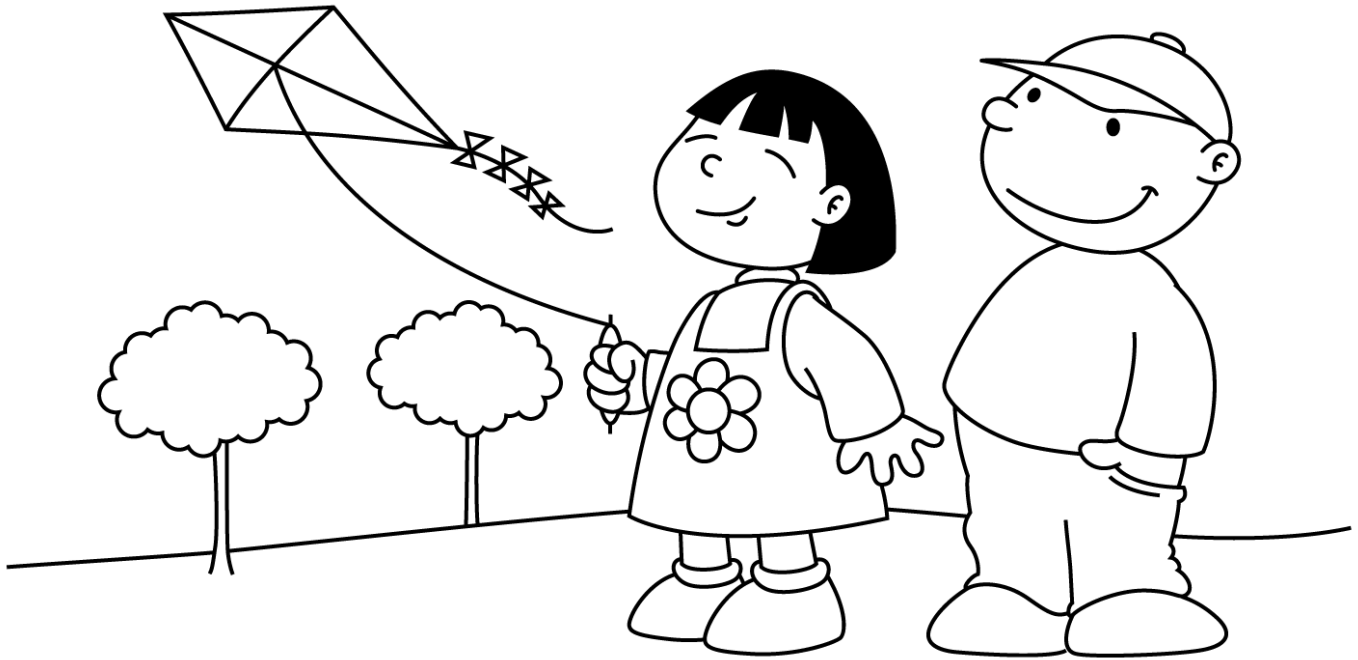

## MONTH of MARCH

Sunday	Monday	Tuesday	Wednesday	Thursday	Friday	Saturday
	1 <b>Registration opens for 2020-2021 for current students and siblings</b>	2	3	4	5	6 <b>*8:00 AM – Men's Breakfast</b>
7	8	9	10 <b>*5:30 PM – Soup Supper and Worship</b>	11 Show and Tell (T-TH)	12 Show and Tell (M-W-F/Pre-K)	13
14	15	16	17 <b>*5:30 PM – Soup Supper and Worship</b>	18 Crazy Mixed-Up Backwards Day (T-TH)	19 Crazy Mixed-Up Backwards Day M-W-F/Pre-K)	20
21	22 10:45 AM and 1:15 PM – Chapel time with Pastor John	23 10:45 AM – Chapel time with Pastor John	24 <b>*5:30 PM – Soup Supper and Worship – Preschoolers singing at worship</b>	25	26	27 <b>*11:00 AM – Easter Egg Hunt</b>
28	29	30	31			