



Prayer Corner

Please use this information for your personal devotions and prayers this coming week.

For those whom New Hope Lutheran Church is reaching out to, that Christ's love will be shared and proclaimed, and that his kingdom will grow.

PLEASE REMEMBER IN YOUR PRAYERS

Karen Downing, who is struggling with health issues.

CONGRATULATIONS TO

Donna Buckingham, Cindy Suttles, Leah Starkey, June Flynn, Carolee Ellis, Beth Pheneger, and George Traicoff, celebrating birthdays this week.

We thank those serving today!

(at the Newark church)

Altar Guild: Tracy Hartsough

Elders: Scott Gibson

Greeters: Borgany Bierly

Property: Paul Seibert

Reader: Vicar Terry Worst

Organist: Kevin Gault (at both the Granville & Newark churches)

(at the Granville church)

Jackie Taylor

Jeff Schrock

Bob Warner

Vicar Terry Worst



Calendar for the week of September 8

Today	8:00 am 9:00 am 9:30 am 10:45 am	Bible Class (Granville) Worship Service w/ communion (Granville) Coffee Service (Newark) Bible Class & Sunday School (Newark) Worship Service w/ communion
Monday	11:30 am 1-5:00 pm	Retirees Luncheon (Frisch's Big Boy) Mission Outreach (Hope's Door)
Tuesday	1-5:00 pm 6:00 pm	Mission Outreach (Hope's Door) Confirmation Class (Newark)
Wednesday	1-5:00 pm	Mission Outreach (Hope's Door)
Thursday	10:00 am 1-5:00 pm 6:00 pm	Bible Study (Granville) Mission Outreach (Hope's Door) Ministry Team Leaders Mtg. (Newark)
Friday		
Saturday	9:00 am	Projects to complete (Newark)
Sunday	8:00 am 9:00 am 9:30 am 10:45 am 6:00 pm	Bible Class (Granville) Worship Service w/ communion (Granville) Coffee Service (Newark) Bible Class & Sunday School (Newark) Worship Service w/ communion Youth Group (Newark)

Building Usage This Week

Sunday - 11:00 am - Granville Chapel Worship (Granville)

Sunday - 4:30 pm - Maple Leaf Square Dancing Group (Granville)

Mon., Wed. & Fri. - 9 am-5 pm - Granville Chapel Office (Granville)

Tues. & Thurs. - 9 am-10 am - Granville Recreation District Exercise Class (Granville)

Sat. - 8:00 pm - AA (Newark)

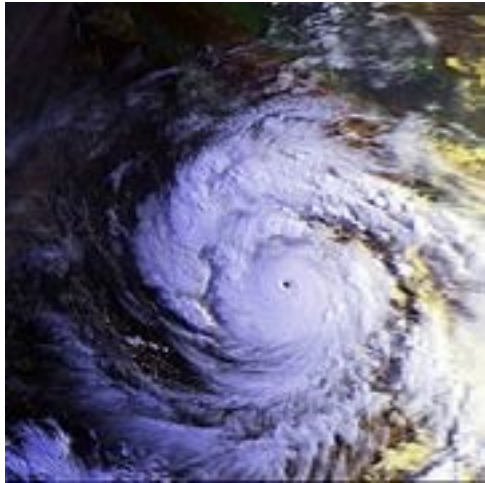

Hurricane Dorian, the first major hurricane of the 2019 storm season, slammed into the Bahamas as a powerful Category 4 storm. The storm's powerful winds and heavy downpours have caused unprecedented flooding and damaged countless homes and businesses. Rescue workers are working quickly to assist individuals and families trapped in their houses, while organizations are organizing aid and relief efforts to help all those affected by record-setting Dorian.

As Dorian moves over the Bahamas, it has its sights set on much of the southeastern coast. Meteorologists predict communities from Florida through North Carolina may be affected by the storm as it moves north over the coming days.

You can help families and communities affected by Hurricane Dorian in the Bahamas and the United States today. The HARP Mission and the LCMS Ohio District are taking donations of material emergency relief supplies at the HARP Disaster Warehouse, 810 Main St., Caldwell OH 43724. Monetary donations may be sent to the same address.

Interested in funding long-term support for the communities affected by Hurricane Dorian? Volunteers and donations of building supplies, gift cards, and monetary donations are needed for long term recovery rebuilding. This fund allows donors to give now to support recovery needs that will continue to surface long after our attention and the media attention has turned away. Recovery after a major storm like Hurricane Dorian can take many months, if not years.

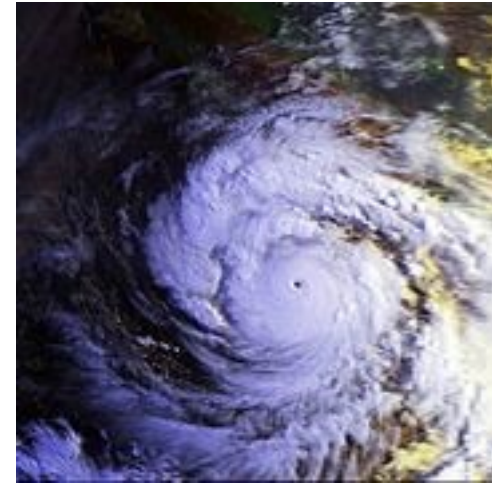

Hurricane Dorian, the first major hurricane of the 2019 storm season, slammed into the Bahamas as a powerful Category 4 storm. The storm's powerful winds and heavy downpours have caused unprecedented flooding and damaged countless homes and businesses. Rescue workers are working quickly to assist individuals and families trapped in their houses, while organizations are organizing aid and relief efforts to help all those affected by record-setting Dorian.

As Dorian moves over the Bahamas, it has its sights set on much of the southeastern coast. Meteorologists predict communities from Florida through North Carolina may be affected by the storm as it moves north over the coming days.

You can help families and communities affected by Hurricane Dorian in the Bahamas and the United States today. The HARP Mission and the LCMS Ohio District are taking donations of material emergency relief supplies at the HARP Disaster Warehouse, 810 Main St., Caldwell OH 43724. Monetary donations may be sent to the same address.

Interested in funding long-term support for the communities affected by Hurricane Dorian? Volunteers and donations of building supplies, gift cards, and monetary donations are needed for long term recovery rebuilding. This fund allows donors to give now to support recovery needs that will continue to surface long after our attention and the media attention has turned away. Recovery after a major storm like Hurricane Dorian can take many months, if not years.



September 29, 2019

Fifth Annual Fall New Hope
Family Congregational Picnic

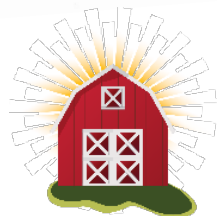

When: Begin arriving at 4:00 for fall fun
Potluck picnic at 6:00
Head home after potluck since it's a
"school night"

Where: Loudon Crest Farm
Bob Warner's Family Farm
1616 Loudon St. NW
Granville, OH 43023

Fall Fun Details

- Playground & trampoline
- Animals to pet
- Fishing (catch & release)
- Corn hole game & hayride
- Other games/activities

You might want to bring

- Fishing equipment if you want to go fishing.

Potluck Picnic Details

- Eat at 6:00 p.m.
- Tableware provided
- Hot dogs and hamburgers provided
- Coffee, water provided
- Bring food to share
- Feel free to bring beverages for yourself or to share
- Tables and chairs will be available



Bring friends & relatives (including grandchildren)

Directions to the farm on the back

If you have questions... Carol's cell phone 740-404-9152

Please **return RSVP slip below by September 15** so we have an approximate count of those attending.

The _____ family of _____ will be coming to the Fall Picnic.



September 29, 2019

Fifth Annual Fall New Hope
Family Congregational Picnic

When: Begin arriving at 4:00 for fall fun
Potluck picnic at 6:00
Head home after potluck since it's a
"school night"

Where: Loudon Crest Farm
Bob Warner's Family Farm
1616 Loudon St. NW
Granville, OH 43023

Fall Fun Details

- Playground & trampoline
- Animals to pet
- Fishing (catch & release)
- Corn hole game & hayride
- Other games/activities

You might want to bring

- Fishing equipment if you want to go fishing.

Potluck Picnic Details

- Eat at 6:00 p.m.
- Tableware provided
- Hot dogs and hamburgers provided
- Coffee, water provided
- Bring food to share
- Feel free to bring beverages for yourself or to share
- Tables and chairs will be available



Bring friends & relatives (including grandchildren)

Directions to the farm on the back

If you have questions... Carol's cell phone 740-404-9152

Please **return RSVP slip below by September 15** so we have an approximate count of those attending.

The _____ family of _____ will be coming to the Fall Picnic.

Directions to...

Loudon Crest Farm (Bob Warner's family farm)
1616 Loudon Street NW
Granville, OH 43023

For those of you living east of Granville...

1. Start out heading west on OH-161W
2. Take the OH-16 exit toward Granville/Columbus
3. Turn left onto Columbus Rd. *(for 0.3 miles)*
4. Columbus Road becomes Cherry St. *(for 0.2 miles)*
5. Turn left onto W. Broadway *(New Hope Granville Church is on the corner of Cherry and Broadway) for 1 mile*
6. Turn slight right onto Raccoon Valley Rd/County Hwy-539 *(Raccoon Valley is 0.1 miles past Beechwood Dr.) for 1.2 miles*
7. Turn slight right onto Loudon St/County Hwy-110 *(If you reach Hardscrabble Rd, you've gone about 0.7 miles too far) for 0.3 miles*
8. Loudon Crest Farms – 1616 Loudon St. is on the right

For those of you living west of Granville...

1. Use your GPS or Mapquest and get your own directions 😊

You might want to know...

- There is space to eat inside and outside
- There is electricity to keep food warm before the potluck
- There is a refrigerator to store cold food before the potluck
- There is INDOOR plumbing (YEA!!!)
- There is lots of indoor barn space in case of bad weather
- This is a farm with uneven ground and hills

If you get lost while on your way...

call Carol Worst's cell phone 740-404-9152

Directions to...

Loudon Crest Farm (Bob Warner's family farm)
1616 Loudon Street NW
Granville, OH 43023

For those of you living east of Granville...

1. Start out heading west on OH-161W
2. Take the OH-16 exit toward Granville/Columbus
3. Turn left onto Columbus Rd. *(for 0.3 miles)*
4. Columbus Road becomes Cherry St. *(for 0.2 miles)*
5. Turn left onto W. Broadway *(New Hope Granville Church is on the corner of Cherry and Broadway) for 1 mile*
6. Turn slight right onto Raccoon Valley Rd/County Hwy-539 *(Raccoon Valley is 0.1 miles past Beechwood Dr.) for 1.2 miles*
7. Turn slight right onto Loudon St/County Hwy-110 *(If you reach Hardscrabble Rd, you've gone about 0.7 miles too far) for 0.3 miles*
8. Loudon Crest Farms – 1616 Loudon St. is on the right

For those of you living west of Granville...

1. Use your GPS or Mapquest and get your own directions 😊

You might want to know...

- There is space to eat inside and outside
- There is electricity to keep food warm before the potluck
- There is a refrigerator to store cold food before the potluck
- There is INDOOR plumbing (YEA!!!)
- There is lots of indoor barn space in case of bad weather
- This is a farm with uneven ground and hills

If you get lost while on your way...

call Carol Worst's cell phone 740-404-9152



Warner Family Farm Picnic

We love your kids almost as much as you do, so we want them to be safe while enjoying the farm picnic. Since most of your children are not “farm kids”, we want you to know that safety is our primary concern...

- Please make sure your children are always supervised while visiting the barns, pastures, animals, pond, or farm equipment. It only takes a moment for an accident to happen. We want to avoid those.
- The Warner farm is situated on a busy road. We do not want your children running into the road to follow a person or animal.

We realize that kids can be quick and unpredictable. Please talk with them prior to arriving at the farm so they know they cannot “roam free”. They should always have a responsible adult with them.

Thanks.

The Fellowship Committee and the Warner family



Warner Family Farm Picnic

We love your kids almost as much as you do, so we want them to be safe while enjoying the farm picnic. Since most of your children are not “farm kids”, we want you to know that safety is our primary concern...

- Please make sure your children are always supervised while visiting the barns, pastures, animals, pond, or farm equipment. It only takes a moment for an accident to happen. We want to avoid those.
- The Warner farm is situated on a busy road. We do not want your children running into the road to follow a person or animal.

We realize that kids can be quick and unpredictable. Please talk with them prior to arriving at the farm so they know they cannot “roam free”. They should always have a responsible adult with them.

Thanks.

The Fellowship Committee and the Warner family