✠ The Resurrection of Our Lord ✠

April 12, 2020

Hope Ev. Lutheran Church

St. Louis, MO

✠ Service of the Word ✠

Prelude

The sign of the cross may be made by all in remembrance of their Baptism.

P In the name of the Father and of the ✠ Son and of the Holy Spirit.
C **Amen.**

P Christ is risen!
C **He is risen indeed, Alleluia.**

Hymn

Jesus Christ is Risen Today
LSB 457

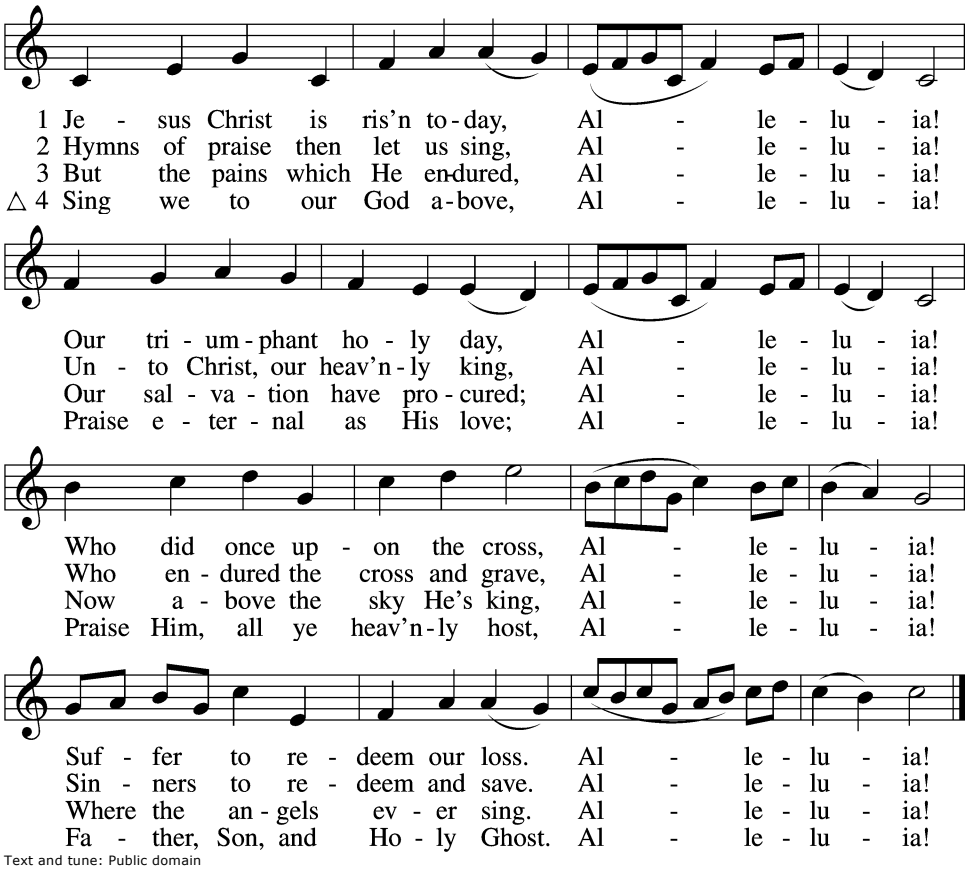

Text and tune: Public domain

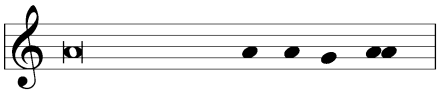

A In peace let us pray to the Lord.

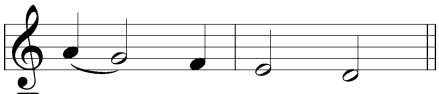

C **Lord, have mer - cy.**

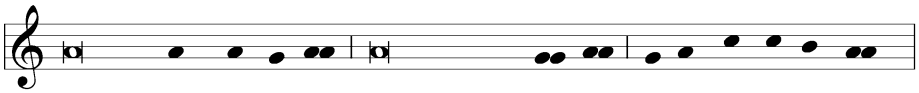

A For the peace from a-bove and for our sal-va-tion let us pray to the Lord.

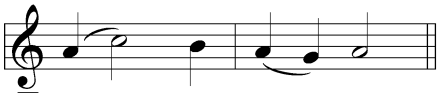

C **Lord, have mer - cy.**

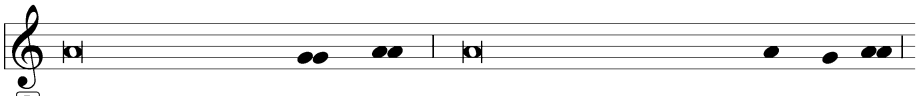

A For the peace of the whole world, for the well-being of the Church of God,

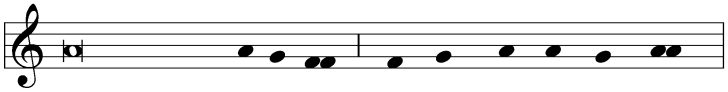

and for the uni-ty of all let us pray to the Lord.

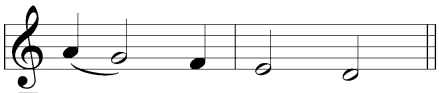

C **Lord, have mer - cy.**

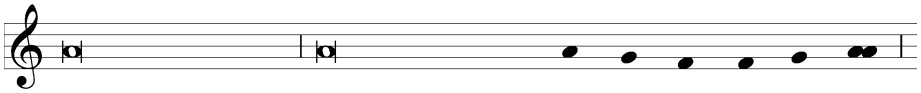

A For this holy house and for all who offer here their wor-ship and praise

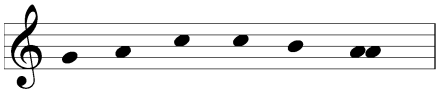

let us pray to the Lord.

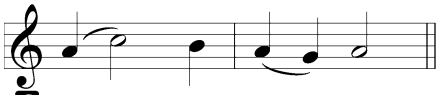

C **Lord, have mer - cy.**

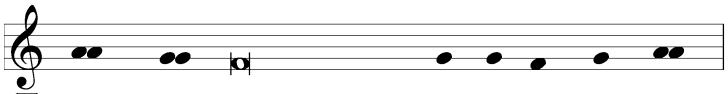

A Help, save, comfort, and de-fend us, gra-cious Lord.

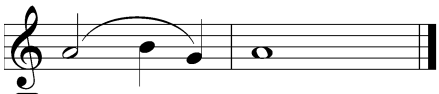

C **A - men.**

This Is the Feast

LSB 171

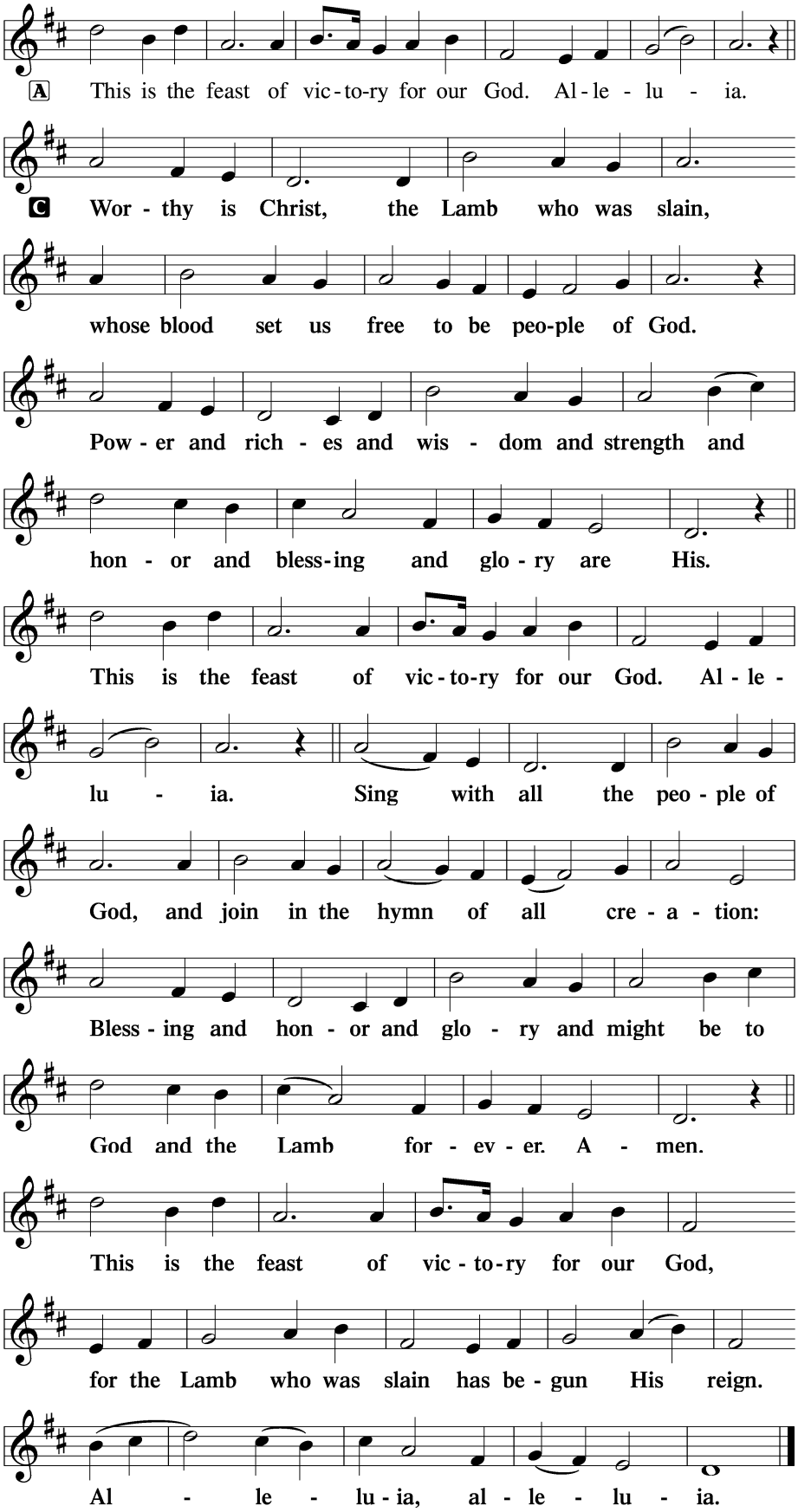

Salutation and Collect of the Day

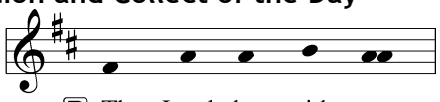

P The Lord be with you.

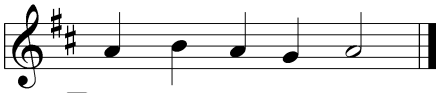

C **And al - so with you.**

P Let us pray.
Almighty God the Father, through Your only-begotten Son, Jesus Christ, You have overcome death and opened the gate of everlasting life to us. Grant that we, who celebrate with joy the day of our Lord's resurrection, may be raised from the death of sin by Your life-giving Spirit; through Jesus Christ, our Lord, who lives and reigns with You and the Holy Spirit, one God, now and forever.

C **Amen.**

Sit

Old Testament Reading

Job 19:23–27

23 "Oh that my words were written!
Oh that they were inscribed in a book!
24 Oh that with an iron pen and lead
they were engraved in the rock forever!
25 For I know that my Redeemer lives,
and at the last he will stand upon the earth.
26 And after my skin has been thus destroyed,
yet in my flesh I shall see God,
27 whom I shall see for myself,
and my eyes shall behold, and not another.
My heart faints within me!"

A This is the Word of the Lord.

C **Thanks be to God.**

Hymn

I Know That My Redeemer Lives

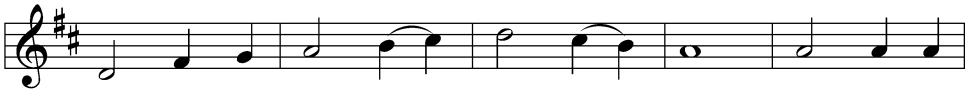

1 I know that my Re - deem - er lives; What com-fort
2 He lives tri - um - phant from the grave; He lives e -
3 He lives to bless me with His love; He lives to
4 He lives to grant me rich sup - ply; He lives to

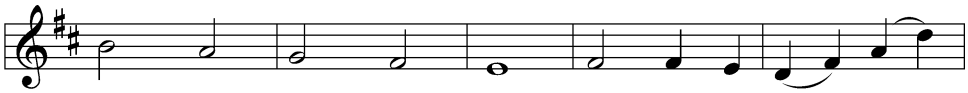

this sweet sen - tence gives! He lives, He lives, who
ter - nal - ly to save; He lives all - glo - rious
plead for me a - bove; He lives my hun - gry
guide me with His eye; He lives to com - fort

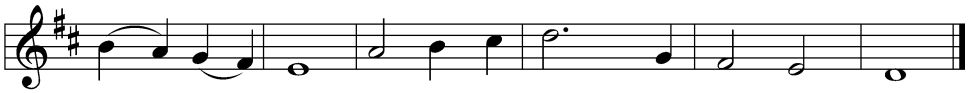

once was dead; He lives, my ev - er - liv - ing head.
in the sky; He lives ex - alt - ed there on high.
soul to feed; He lives to help in time of need.
me when faint; He lives to hear my soul's com - plaint.

Tune and text: Public domain

Psalm 118:15-29

P [15]Glad songs of salvation
are in the tents of the righteous:
"The right hand of the LORD does valiantly,
C **[16]the right hand of the LORD exalts,**
the right hand of the LORD does valiantly!"
P [17]I shall not die, but I shall live,
and recount the deeds of the LORD.
C **[18]The LORD has disciplined me severely,**
but he has not given me over to death.
P [19]Open to me the gates of righteousness,
that I may enter through them
and give thanks to the LORD.
C **[20]This is the gate of the LORD;**
the righteous shall enter through it.
P [21]I thank you that you have answered me
and have become my salvation.
C **[22]The stone that the builders rejected**
has become the cornerstone.
P [23]This is the LORD's doing;
it is marvelous in our eyes.
C **[24]This is the day that the LORD has made;**
let us rejoice and be glad in it.
P [25]Save us, we pray, O LORD!
O LORD, we pray, give us success!
C **[26]Blessèd is he who comes in the name of the LORD!**
We bless you from the house of the LORD.
P [27]The LORD is God,
and he has made his light to shine upon us.
Bind the festal sacrifice with cords,
up to the horns of the altar.
C **[28]You are my God, and I will give thanks to you;**
you are my God; I will extol you.
P [29]Oh give thanks to the LORD, for he is good;
for his steadfast love endures forever!

Hymn

I Know That My Redeemer Lives

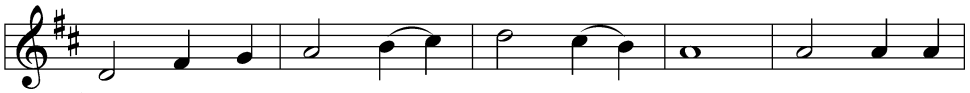

5 He lives to si - lence all my fears; He lives to
6 He lives, my kind, wise, heav'n - ly friend; He lives and
7 He lives and grants me dai - ly breath; He lives, and
8 He lives, all glo - ry to His name! He lives, my

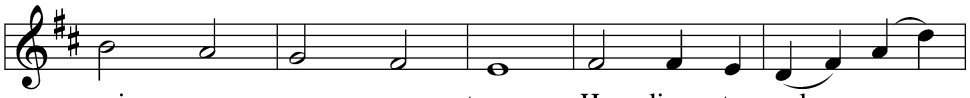

wipe a - way my tears; He lives to calm my
loves me to the end; He lives, and while He
I shall con - quer death; He lives my man - sion
Je - sus, still the same; Oh, the sweet joy this

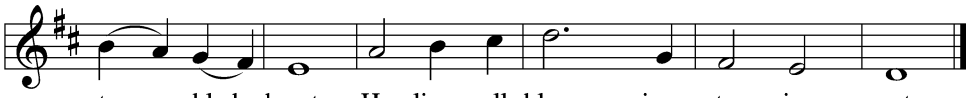

trou - bled heart; He lives all bless - ings to im - part.
lives, I'll sing; He lives, my Proph - et, Priest, and King.
to pre - pare; He lives to bring me safe - ly there.
sen - tence gives: I know that my Re - deem - er lives!

Tune and text: Public domain

Epistle

1 Corinthians 15:51–57

[51]Behold! I tell you a mystery. We shall not all sleep, but we shall all be changed, [52]in a moment, in the twinkling of
an eye, at the last trumpet. For the trumpet will sound, and the dead will be raised imperishable, and we shall be
changed. [53]For this perishable body must put on the imperishable, and this mortal body must put on immortality.
[54]When the perishable puts on the imperishable, and the mortal puts on immortality, then shall come to pass the saying
that is written:

"Death is swallowed up in victory."
[55]"O death, where is your victory?
O death, where is your sting?"

[56]The sting of death is sin, and the power of sin is the law. [57]But thanks be to God, who gives us the victory through our
Lord Jesus Christ.

A This is the Word of the Lord.
C **Thanks be to God.**

Stand

Easter Sequence Hymn

Christ is Arisen
LSB 459

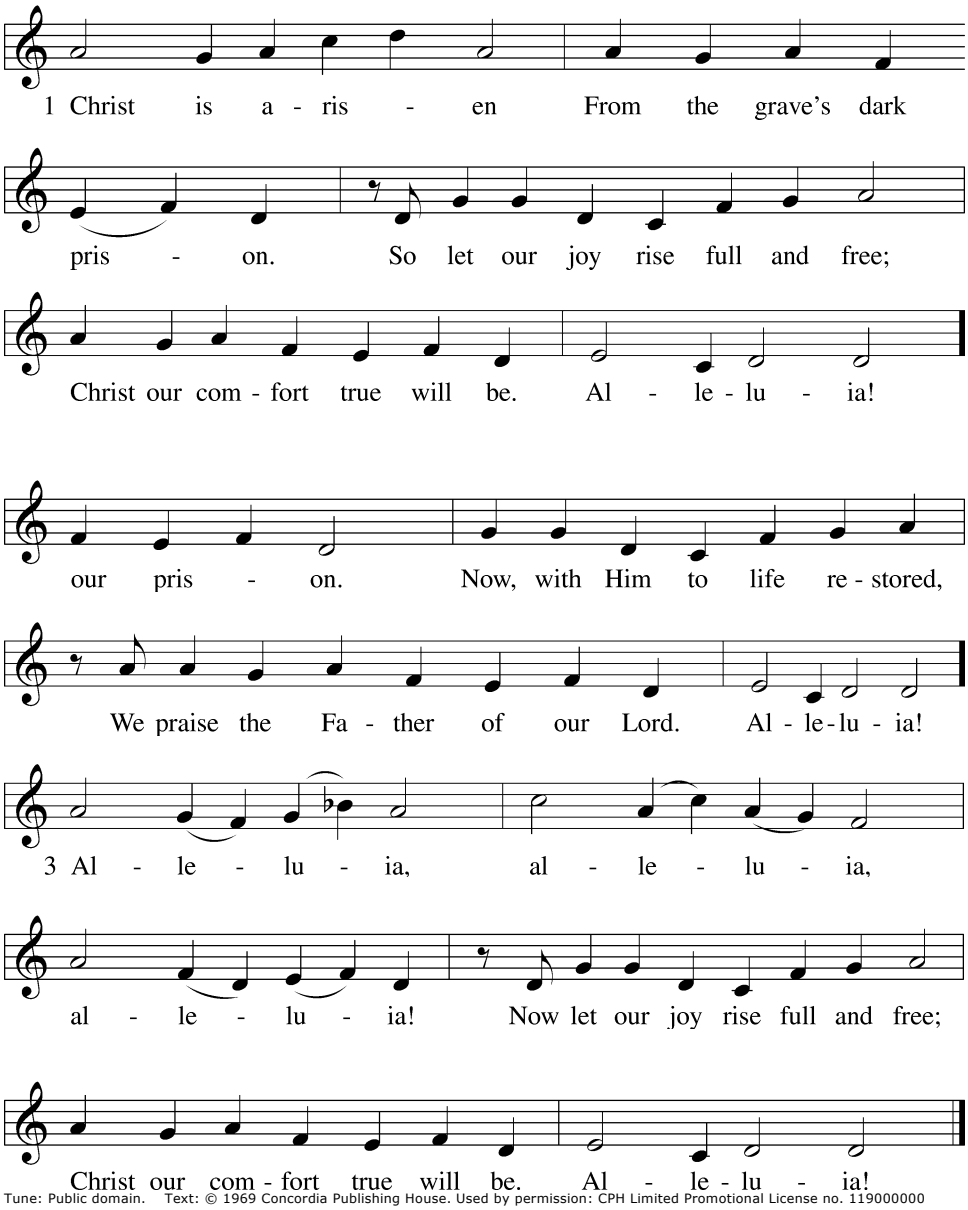

Tune: Public domain. Text: © 1969 Concordia Publishing House. Used by permission: CPH Limited Promotional License no. 119000000

Holy Gospel

Mark 16:1–8

P The Holy Gospel according to St. Mark, the sixteenth chapter.

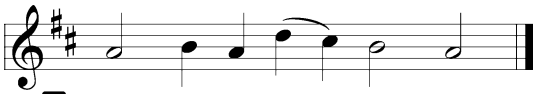

C **Glo - ry to You, O Lord.**

[1]When the Sabbath was past, Mary Magdalene and Mary the mother of James and Salome bought spices, so that they
might go and anoint him. [2]And very early on the first day of the week, when the sun had risen, they went to the tomb.
[3]And they were saying to one another, "Who will roll away the stone for us from the entrance of the tomb?" [4]And
looking up, they saw that the stone had been rolled back—it was very large. [5]And entering the tomb, they saw a young
man sitting on the right side, dressed in a white robe, and they were alarmed. [6]And he said to them, "Do not be alarmed.
You seek Jesus of Nazareth, who was crucified. He has risen; he is not here. See the place where they laid him. [7]But go,
tell his disciples and Peter that he is going before you to Galilee. There you will see him, just as he told you." [8]And
they went out and fled from the tomb, for trembling and astonishment had seized them, and they said nothing to
anyone, for they were afraid.

P This is the Gospel of the Lord.

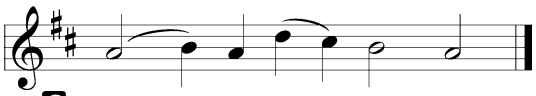

C **Praise to You, O Christ.**

Sit

Sermon

Stand

Hymn of the Day *Christ Jesus Lay in Death's Strong Bands*
LSB 458

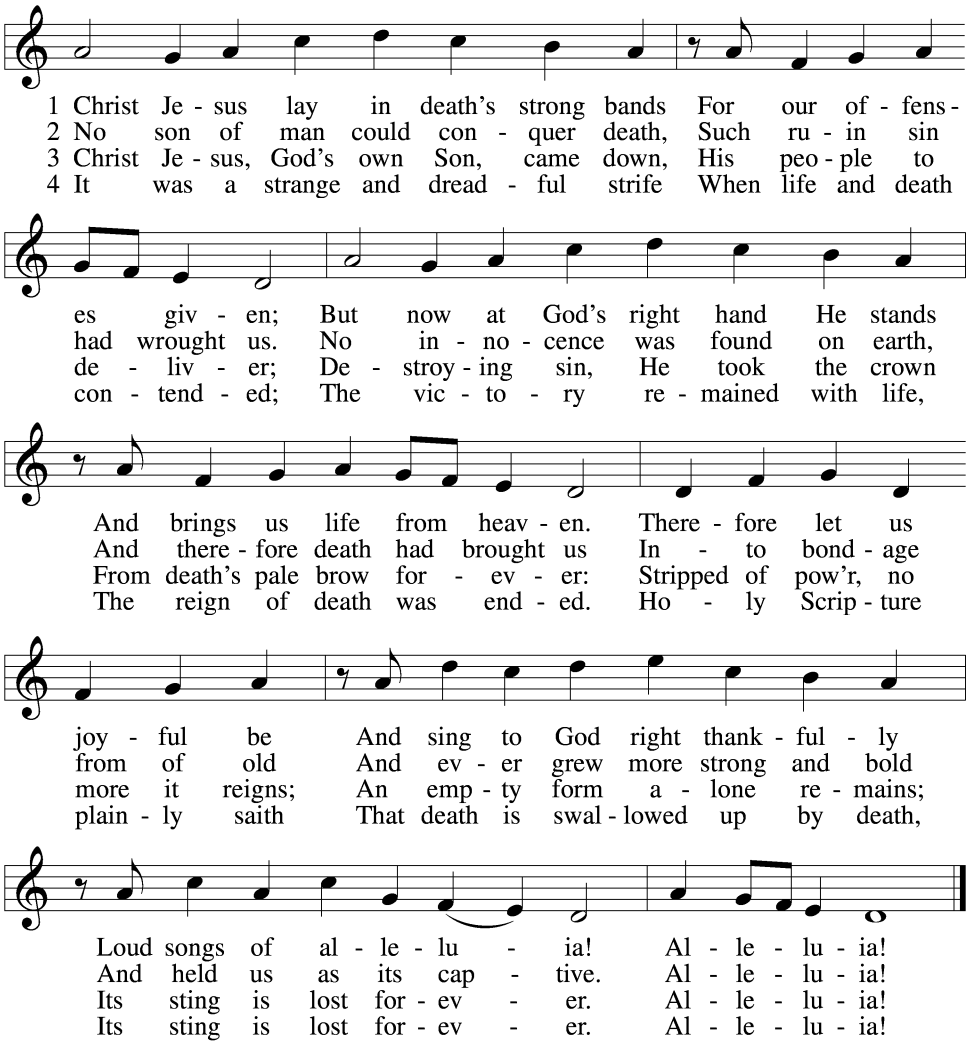

5 Here our true Paschal Lamb we see,
Whom God so freely gave us;
He died on the accursèd tree—
So strong His love—to save us.
See, His blood now marks our door;
Faith points to it; death passes o'er,
And Satan cannot harm us.
Alleluia!

6 So let us keep the festival
To which the Lord invites us;
Christ is Himself the joy of all,
The sun that warms and lights us.
Now His grace to us imparts
Eternal sunshine to our hearts;
The night of sin is ended.
Alleluia!

7 Then let us feast this Easter Day
On Christ, the bread of heaven;
The Word of grace has purged away
The old and evil leaven.
Christ alone our souls will feed;
He is our meat and drink indeed;
Faith lives upon no other!
Alleluia!

Tune and text: Public domain

Apostles' Creed

C **I believe in God, the Father Almighty,**
maker of heaven and earth.

And in Jesus Christ, His only Son, our Lord,
who was conceived by the Holy Spirit,
born of the virgin Mary,
suffered under Pontius Pilate,
was crucified, died and was buried.
He descended into hell.
The third day He rose again from the dead.
He ascended into heaven
and sits at the right hand of God the Father Almighty.
From thence He will come to judge the living and the dead.

I believe in the Holy Spirit,
the holy Christian Church,
the communion of saints,
the forgiveness of sins,
the resurrection of the body,
and the life ✠ everlasting. Amen.

Prayer of the Church

Lord's Prayer

C **Our Father who art in heaven,**
hallowed be Thy name,
Thy kingdom come,
Thy will be done on earth
as it is in heaven;
give us this day our daily bread;
and forgive us our trespasses
as we forgive those
who trespass against us;
and lead us not into temptation,
but deliver us from evil.
For Thine is the kingdom
and the power and the glory
forever and ever. Amen.

Concluding Collect

P Almighty God, heavenly Father, give us grace to trust You during this time of illness and distress. In mercy put an end to the epidemic that afflicts us. Grant relief to those who suffer, and comfort all that mourn. Sustain all medical personnel in their labors and governing leaders in their labors, and cause Your people ever to serve You in righteousness and holiness; through Jesus Christ, Your Son, our Lord, who lives and reigns with You and the Holy Spirit, one God, now and forever.

C **Amen.**

Benediction

LSB 183

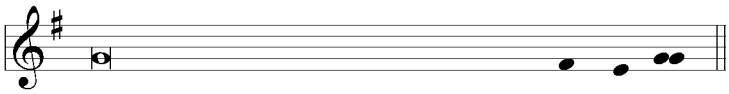

P The Lord bless you and keep you.
The Lord make His face shine on you
and be gracious to you.
The Lord look upon you with favor and ✠ give you peace.

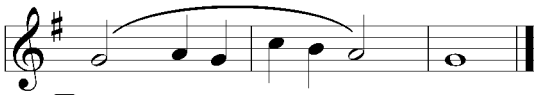

C A - men.

Hymn

Awake, My Heart, with Gladness
LSB 467

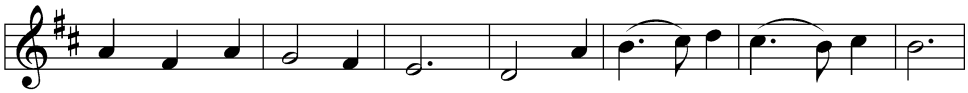

1 A - wake, my heart, with glad - ness, See what to - day is done;
2 The foe in tri - umph shout - ed When Christ lay in the tomb;
3 This is a sight that glad - dens—What peace it doth im - part!
4 Now hell, its prince, the dev - il, Of all their pow'r are shorn;

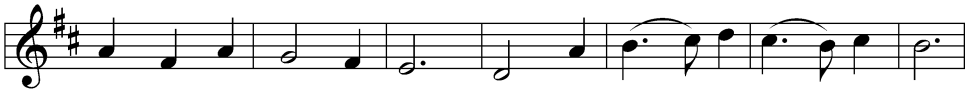

Now, af - ter gloom and sad - ness, Comes forth the glo - rious sun.
But lo, he now is rout - ed, His boast is turned to gloom.
Now noth - ing ev - er sad - dens The joy with - in my heart.
Now I am safe from e - vil, And sin I laugh to scorn.

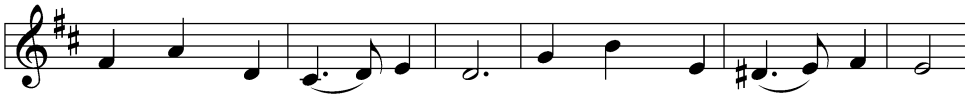

My Sav - ior there was laid Where our bed must be made
For Christ a - gain is free; In glo - rious vic - to - ry
No gloom shall ev - er shake, No foe shall ev - er take
Grim death with all its might Can - not my soul af - fright;

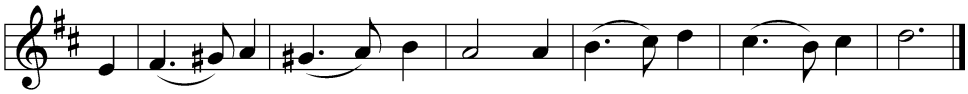

When to the realms of light Our spir - it wings its flight.
He who is strong to save Has tri - umphed o'er the grave.
The hope which God's own Son In love for me has won.
It is a pow'r - less form, How - e'er it rave and storm.

5 The world against me rages,
Its fury I disdain;
Though bitter war it wages,
Its work is all in vain.
My heart from care is free,
No trouble troubles me.
Misfortune now is play,
And night is bright as day.

6 Now I will cling forever
To Christ, my Savior true;
My Lord will leave me never,
Whate'er He passes through.
He rends death's iron chain;
He breaks through sin and pain;
He shatters hell's grim thrall;
I follow Him through all.

7 He brings me to the portal
That leads to bliss untold,
Whereon this rhyme immortal
Is found in script of gold:
"Who there My cross has shared
Finds here a crown prepared;
Who there with Me has died
Shall here be glorified."

Text and tune: Public domain

Pastoral Announcements

Postlude

Acknowledgments
Divine Service, Setting Two from Lutheran Service Book
Unless otherwise indicated, Scripture quotations are from the ESV® Bible (The Holy Bible, English Standard Version®), copyright © 2001 by Crossway, a publishing ministry of Good News Publishers. Used by permission. All rights reserved.
Created by Lutheran Service Builder © 2018 Concordia Publishing House.