

Grace Notes

WELCOME VISITORS AND GUESTS!

April 7, 2024

We're glad you're here and invite you to consider yourself part of our Grace Family. We would love to connect with you. Please fill in the "Welcome Card" found in the pew rack and place it in the basket on the table at the entrance to the sanctuary. Thank You!

Thank you for your faithful prayers and financial support of Grace Ministries. Tithes and offerings may be placed in the grey box sitting on the table next to the Usher's Station at the back of the sanctuary.

OUR STEWARDSHIP

General Giving Needed Monthly:
\$17,917

March General Giving: \$ 26,051

Sunday School/Mission:
Food Pantry:

Food Pantry: 21 people/101 Bags
Holy Week Worship Attendance: 197
Small Group Studies: N/A

Altar Flowers

Sunday Flowers Provided by
Ray & Susie Melvin
In Memory of Ray's Father

Dates Available for
April 28, May 5 & 12



Thanks to our Fellowship Team who faithfully serve during Sunday Fellowship Hour. This week Bob & Debbie Cochran are on the schedule; next Sunday, April 14, Chris McChesney & Myrna Finley are scheduled. Be sure to express your appreciation!

Prayer Requests

Traveling: Pastor Marty and Debbie Tyler; Janis Sad

Healing: Bryan Stanley for an infection in his cancer site and may need more surgery; Angela Stanley going on Hospice care; Valerie Butcher (wife of Andrew, our computer tech) suffering with liver issues; Patricia Waggoner for upcoming back surgery, tentatively scheduled for April 10; Doris Stremberg with leg issues; Roman, the 14-month old grandson of David & Jean Restad has RSV; Sheila Shanle is in the hospital in Medford for heart issues; Rawlin Radle fell and broke his hip; Peggi Lawrence fell and broke a vertebra in her neck; Aleta Mattz's mother is undergoing chemo; Bev Overstreet's daughter, Mary Cochrane, has stage 4 liver cancer; Katherine, a friend of Abbie Crist, has stage 4 ovarian cancer; Sharon Tedsen recovering from a concussion; Joyce Usher (sister of Jane Goss) broke her ankle.

Encouragement: Tom Cochran who is caring for his wife, Susan, who has dementia; David & Erika Wilson, & Leesa Williams who are caring for their mothers; Sue D'Errico's mother, Delia Colacicco needs prayer to make friends in her new senior living community. **Breavement:** Pray for the family of Mary Jean Ames who passed away on March 30; Alan Butler who's mother passed away; for Janis Sad whose brother passed away; for Toni Radle whose sister passed away; the family of Eugene Evanow, who passed away.

IN OUR CONTINUED PRAYERS

Those who are hospitalized, chronically ill, in nursing home/care facilities, or otherwise in need of encouragement. **Cards and calls are always appreciated!**

Leesa Williams' daughter Paige for her high-risk pregnancy; Pam Meirndorf's brother James Howard receiving cancer treatments; Judy Wilson, Veda Connor, Chris Colacicco, Patricia Waggoner, Jeannie Tardif, Mary Jean Ames, Seth Bauer, Ruthe Mayer, Ashlie and Jared Newton, Ashlie Reed, Nancy and David Scott, Della Schmidt, Ray Melvin's brother Gary, the family of Tony Dantzman, Judy Brusnighan, Carolyn Cochran, LaMarr Cuffie.

Family and friends serving in the military: Chris Beeson, Sgt. Troy Clements, David Eninger, Gannon Machado, Collin Matz, Mark Tataara, Brent Thompson & Guy Walker.

Please help us to stay up to date regarding those in need of our prayers by calling the office at 707-464-4712. Please report back any updates.

THIS WEEK AT GRACE

April 7-13, 2024

OFFICE OPEN 10:00AM - 3:00PM | TUESDAY - FRIDAY

Pastor Marty is on vacation April 1-9

Sunday:	9:00am	Bible Study on the Book of James
	10:15am	Worship Service with Children's Church & Nursery
	11:15am	Fellowship
Monday:		OFFICE CLOSED
	2pm-4pm	Food Pantry
	5:30pm	Confirmation Class & Supper
Tuesday:	5:00pm	Fellowship Team
	6:00pm	Council Meeting
Wednesday:	11:00am	The Pilgrims Progress Study
Thursday:	10:00am	LWML Quilters
	11:30am	Fruits of the Spirit Young Moms Small Group
	3:00pm	Book Club
	2pm-5pm	Pastor Visitations
	5:00pm	Worship Team
Friday:	1pm-4pm	Pastor Visitations
Saturday:	10:00am	What is a Lutheran Study/New Members Class

April 14 Scripture Readings: Acts 4:32-35; Psalm 148; I John 1:1-22; John 20:19-31

For additional information about events and ministries, check the church calendar online at www.GraceLutheranCC.com.



MITE SUNDAY - APRIL 14

Support LWML with a monthly offering for the purpose of reaching out to others with the Good News of Jesus Christ.



QUARTERLY VOTERS MEETING



SAVE THE DATE!
APRIL 28
FOLLOWING WORSHIP



Have you ever wondered how to reach out to the women of your congregation who aren't able to attend our LWML group? The Mailbox Member Program (MMP) gives you information and devotions you can send by email or post to the ladies of the church. The program enables us to connect with the women to let them know we are praying for them and encouraging them to be in God's Word.

This monthly program is designed to connect women to the Word through the Bible studies and articles in the Lutheran Woman's Quarterly and to service opportunities available through the LWML and local groups.

MMP information can be found at lwml.org/mailbox.



Beginning April 10
the study will be held on

Wednesdays @

11:00am

Leader
Pastor Marty



WHAT IS A LUTHERAN?
4-WEEK STUDY BEGINS
APRIL 13
SATURDAYS AT 10AM



**SCAN WITH YOUR
CAMERA TO
REGISTER**

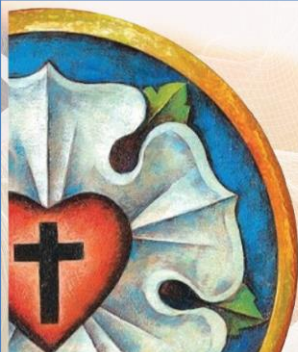

If you're interested in becoming a member at Grace Lutheran or in learning more about the Lutheran faith, this class is for you!